

# ***Mosquito-Based Surveillance to Detect and Monitor Arbovirus Risk in CT***



**John Shepard**

***Department of Entomology  
Center for Vector Biology & Zoonotic Diseases  
The Connecticut Agricultural Experiment Station  
New Haven, CT***

# ***Arbovirus Surveillance***

**Detection relies on robust surveillance to inform public and guide control measures**

## **GOALS:**

- **Detect virus and Assess risk in mosquitoes prior to human or animal cases**
- **Prevent a *sustained* disease outbreak**

**Time delay in human disease diagnosis  
*can be WEEKS from exposure***

# ***Mosquito Surveillance***

- **Mosquito trapping from June 2 – late October**
- **7 seasonal staff to set & retrieve traps**
- **108 permanent trapping stations**
  - 16 sites ADDED in 2020
  - Trap on a Rotational Basis (about every 10 days)
    - If **WNV** or **EEE** detected in mosquitoes
      - Trap once or twice per week to monitor entomological risk
- **2 or 3 types of trap per location**

# Mosquito Trapping Stations

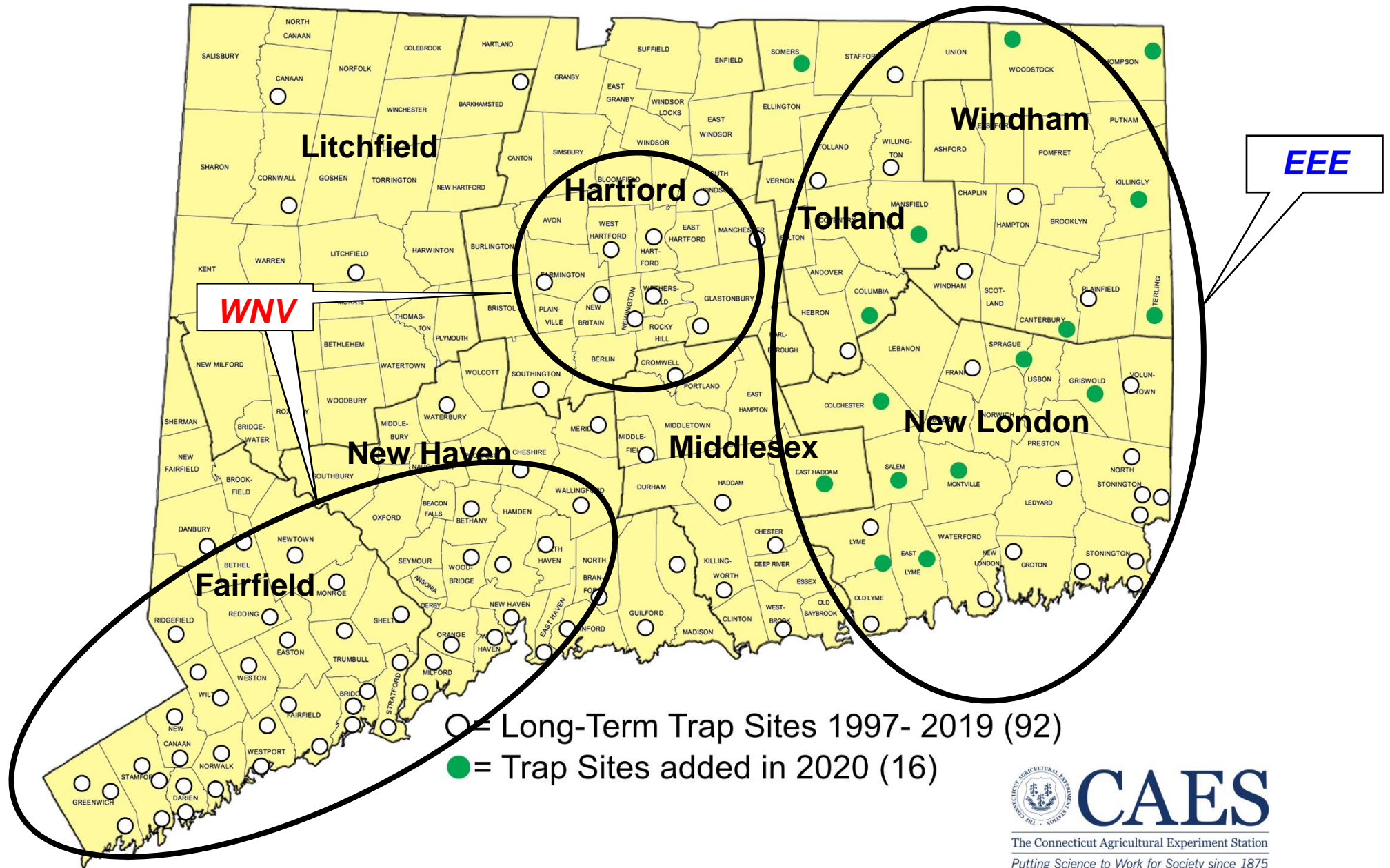



# CDC Light Trap – All Sites

- **Host seeking females**
  - **Carbon dioxide bait**
  - **Out for blood**
- **Relative populations of:**
  - *Aedes/Ochlerotatus*
  - *Coquillettidia*
  - *Culex*
  - *Culiseta*
  - *Psorophora*

**Can collect 1000s of mosquitoes per night**

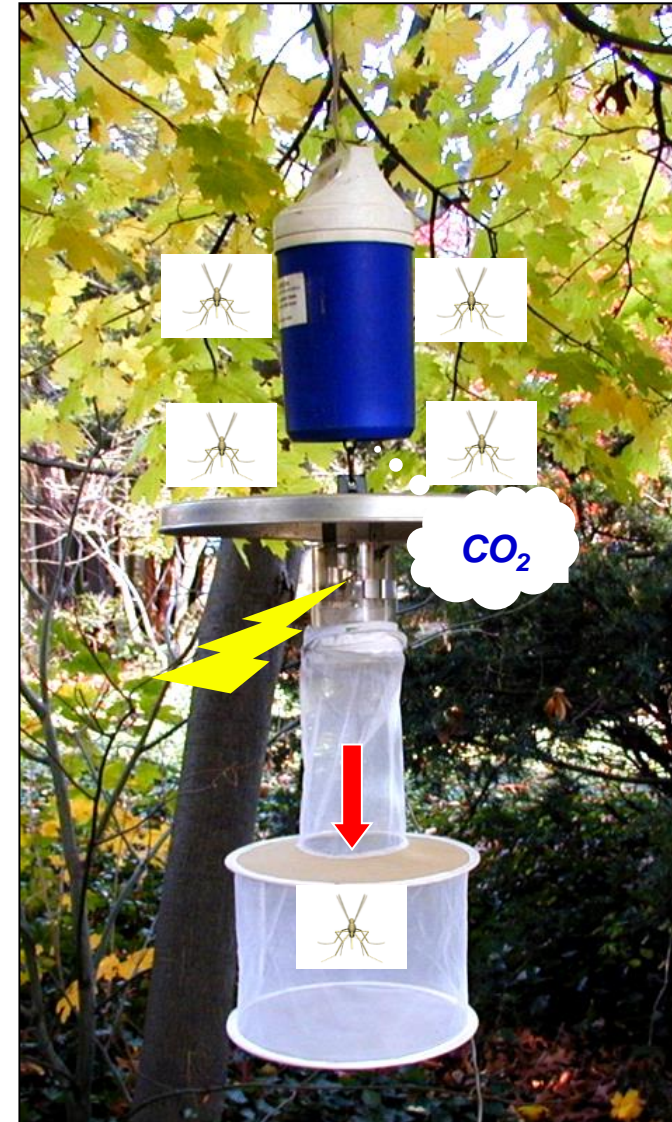

# CDC Gravid Trap – All Sites

- Hay-yeast-lactalbumin infusion
- ***Culex pipiens* & *Cx. restuans***
  - Ready to lay eggs
  - Obtained blood meal
  - **More Likely to be WNV (+)**
  - 90% of collections
- **Gravid Traps:** >75% of WNV (+) isolates from ***Cx. pipiens*** and ***Cx. restuans***

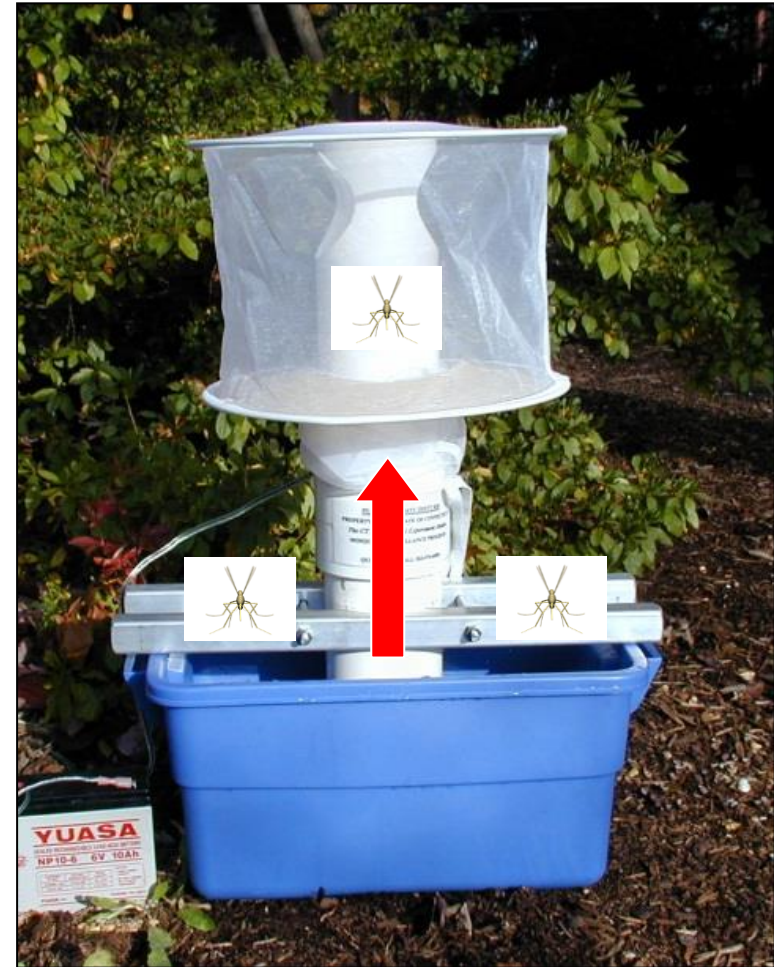

# ***BG Sentinel Trap – Select Sites***

- **Designed for *Ae. albopictus***
  - Used at sites to evaluate population size
  - Primarily coastal Fairfield and New Haven counties
  - Invasive Species
  - Aggressive Human Biter
    - **Secondary Vector of Zika, Chikungunya and Dengue**

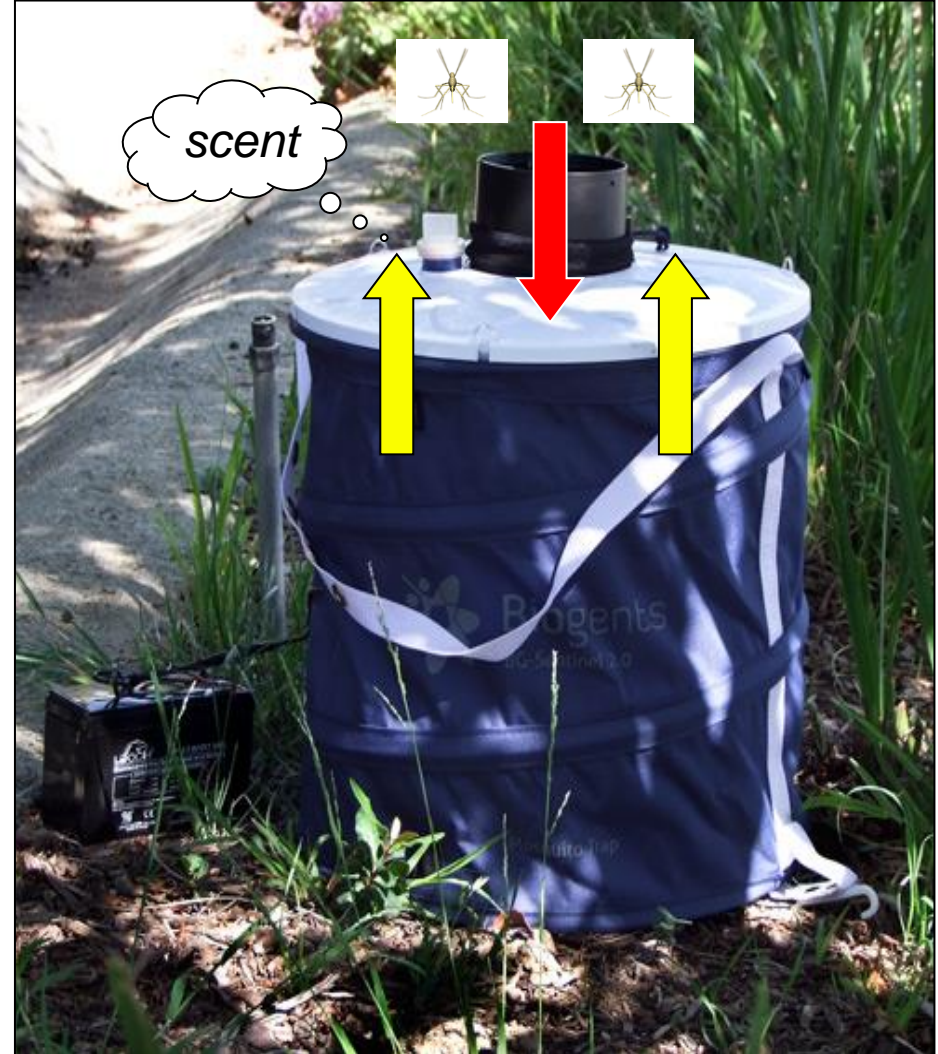



# Mosquito Identification

- Females identified to species
  - 41 (of 54) species identified in 2024
- Completed on day of collection
  - 7 identifiers during peak season
- Pooled by species, site and trap type
  - 1 to 50 mosquitoes per pool (aka sample)
- All species tested for arboviruses
  - **251,587 Tested (261,864 ID)**
  - **17,863 Pooled Samples Tested**

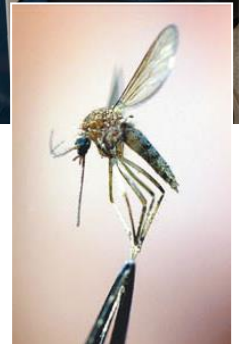
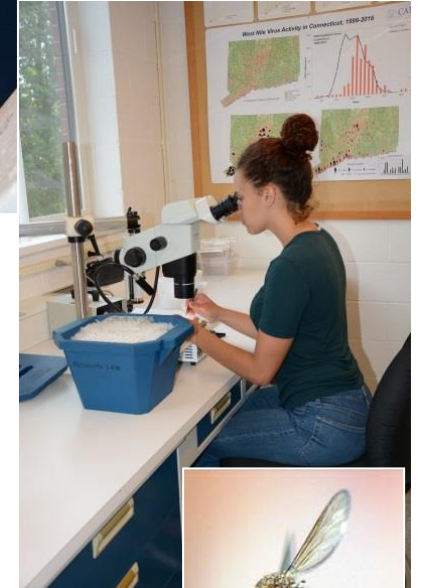



# Virus Isolation & Identification

- **Biosafety Level 3 Laboratory**

- Virus isolation in Vero cell cultures (African Green Monkey)
  - Incubate for 7 days at 37°C in 5% CO<sub>2</sub>
  - Examine daily for virus growth

- Virus identification by Real time RT-PCR, molecular techniques, sequencing

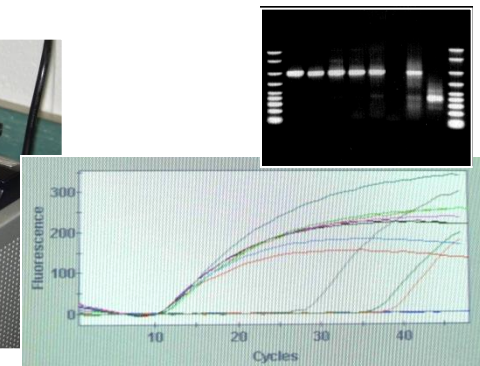

# Mosquito-Borne Viruses in Connecticut

- **Eastern Equine Encephalitis**
- **West Nile Virus**
- **Jamestown Canyon**
- **Cache Valley**
- **Trivittatus**
- **La Crosse**
- **St. Louis Encephalitis**
- Can detect **Zika, Chikungunya**
- Highlands J
- Potosi
- Flanders

*of Greatest  
Concern CT*

*Cause  
Human  
Disease*

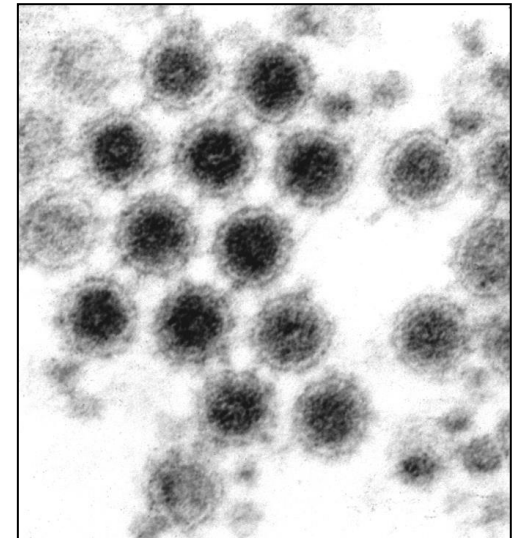

# *Arbovirus Isolations from Mosquito Pools – Connecticut, 2024*

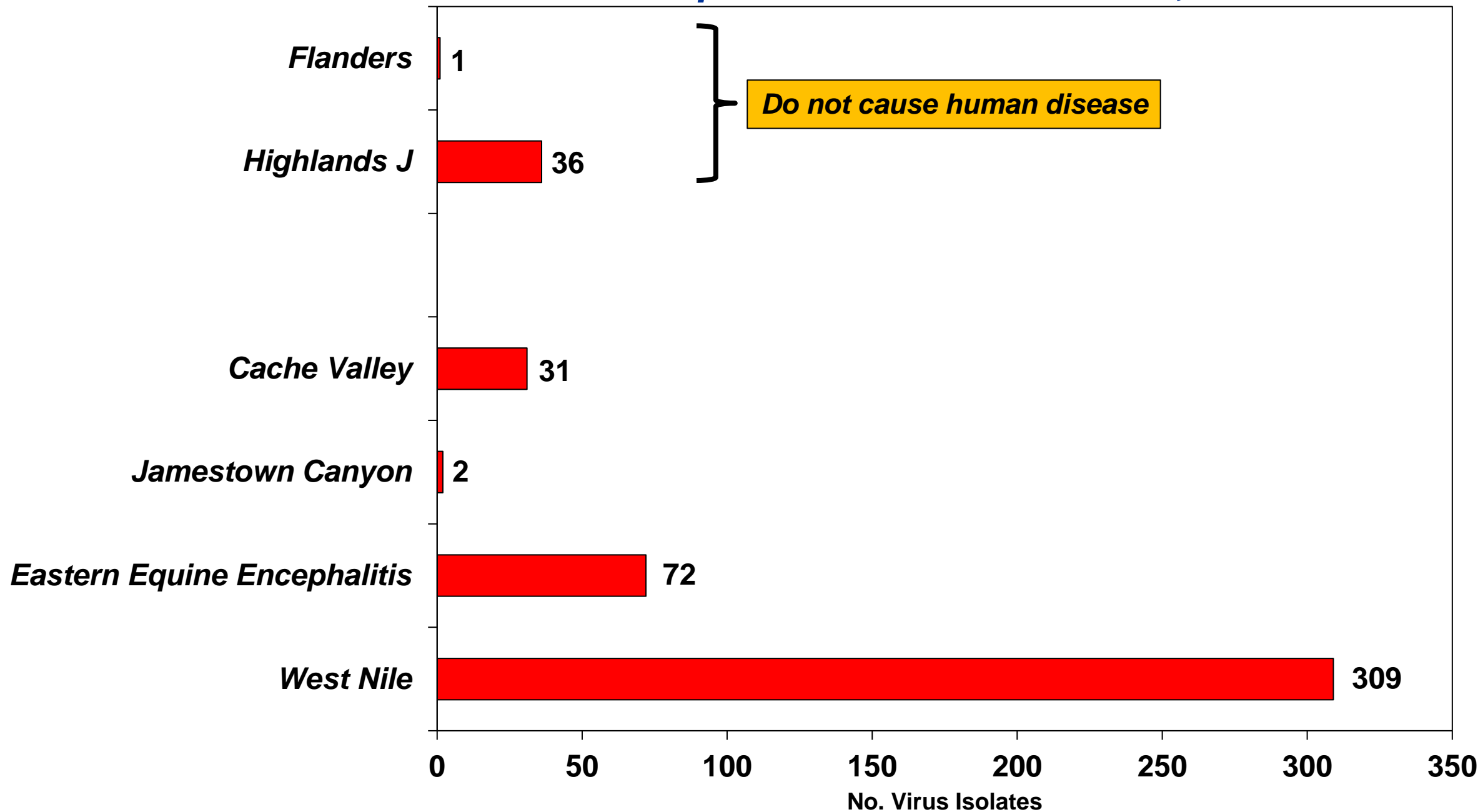



# Reporting of Results

- **EEE**, **WNV**, or exotic virus identified
  - **Notify CT DPH, DEEP**
    - **DPH contacts local Health Dept.**
  - **Report to CDC (ArboNet)**
- **Post on CAES/Mosquito Management Website**
  - <https://portal.ct.gov/caes>
  - [www.portal.ct.gov/mosquito](http://www.portal.ct.gov/mosquito)
- **Cumulative Mosquito Testing Summaries**
- **Activity Maps, Graph**
- **Press Release may be issued (state or local)**

**SEARCH: "CAES Mosquito Testing"**

# ***RESPONSE PLANS***

## **CT Mosquito Management Program**

- **UPDATED in 2025**
- **Provide full details for data driven responses**
  - ***Agency Roles***
  - ***Levels of Action & Recommendations***
- **Will Be Posted on Website(s) for REFERENCE**
  - **Eastern Equine Encephalitis**
  - **West Nile Virus**

# Acknowledgements

## *The Connecticut Agricultural Experiment Station*

### **Mosquito Collection and Identification**

Dr. Philip Armstrong  
Tanya Petruff

### **Virus Isolation and Identification (BSL-3)**

Michael Misencik  
Angela Bransfield  
Dr. Andrea Gloria-Soria

### **Seasonal Staff**

Rabina Baiju	Mike Pazareskis
Steph Davies	Avraham Penso
Elliot Fetchin	Zehra Reza
Kendra Gluck	Daria Rolle
John McEachern	Sam Rudolph
Jensen Mezzio	Emily Stelman
Mike Olson	LuAnn Shaw
	Liz Triana

### ***CT Department of Public Health***

Dr. Lynn Sosa  
Dr. Kathy Kudish  
Karen Wolujewicz  
Brenda Esponda-Morrison

### ***CT Department of Agriculture***

Dr. Thamus Morgan

### ***UConn - CVMDL***

Dr. Guillermo Risatti, Maureen Simms

### ***CT Dept. of Energy & Environ. Protection***

Roger Wolfe  
Steve Rosa

### ***U.S. Navy, Groton Sub Base***

HM1 Nicholas Highers  
HM2 Nate Gerry





***Questions?***

***John.Shepard@ct.gov  
203-974-8517***

***<https://portal.ct.gov/caes>***

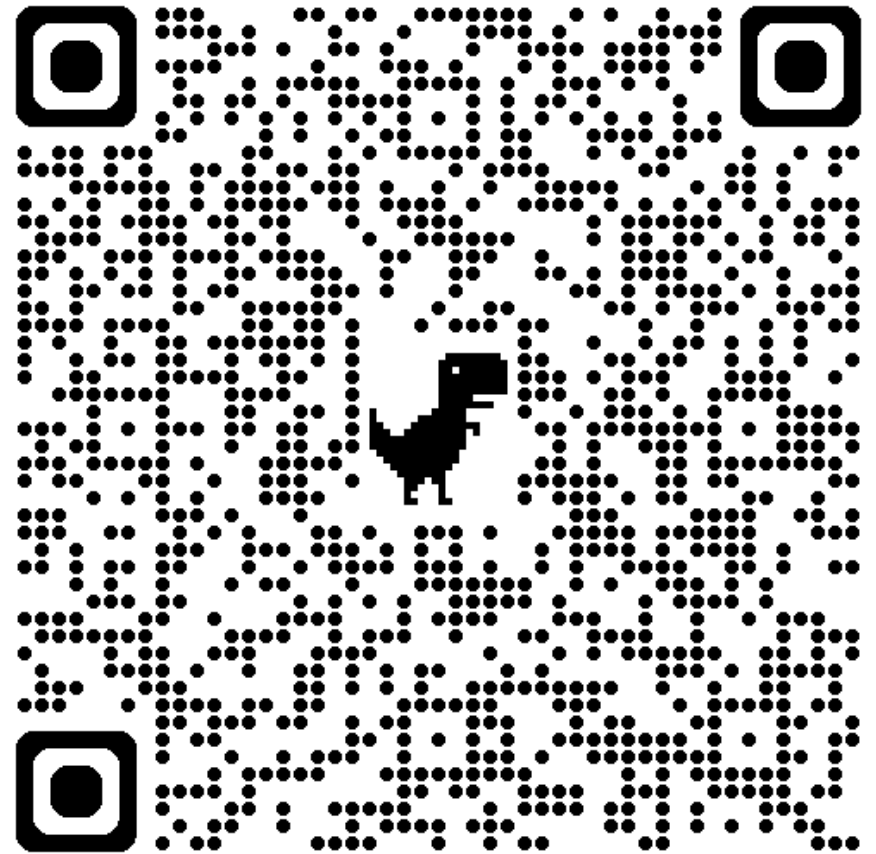

***Mosquito Trapping and  
Arbovirus Surveillance  
Program***